Contatti REO Italia:
+39 030 279 3883 •
info@reoitalia.it

REOVIB WE 131

AC-Magnet, EI-Core

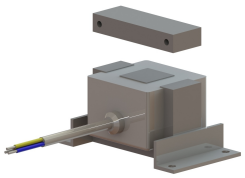

Unique Selling Point

- Maximum power 690 VA
- Low Profile
- Particularly suited for small air gaps

Description

Applications:

- Packaging industry and weighing sector for feeding and sorting processes
- Automation process and assembly equipment which utilises electromagnetic drives

Technical Data

- Max. Nominal air gap : 0,5 - 3 mm
- Power at 3000 1/min : 42 - 690 VA
- Power at 6000 1/min : 42 - 690 VA

Last modified: 25.09.2019. All data is provided to the best of our knowledge and awareness and is subject to error and amendment.

Contatti REO Italia:
+39 030 279 3883 •
info@reoitalia.it

REOVIB WE 131

AC-Magnet, EI-Core

Technical data

Types	Maximum rated air gap [mm	Power at 3000 1/min [V	Rated current= thermal rated current at 230V [A]	Weight [kg]	
		6000 1/min [VA]		Magnet	Armature
REOVIB WE 131/54	0,6	42	0,18	0,4	0,065
REOVIB WE 131/60	1	50	0,22	0,6	0,12
REOVIB WE 131/75	0,5	110	0,5	1,4	0,27
REOVIB WE 131/96a	3	253	1,1	2,5	0,35
REOVIB WE 131/96b	3	330	1,45	3,3	0,65
REOVIB WE 131/135	0,8	460	2	7,2	1,6
REOVIB WE 131/136	0,6	690	3	8,7	2,2
Compatible REOVIB- Devices:	REOVIB SMART, REOVIB RTS, REOVIB MTS, REOVIB MFS				

Last modified: 25.09.2019. All data is provided to the best of our knowledge and awareness and is subject to error and amendment.

Contatti REO Italia:
+39 030 279 3883 •
info@reoitalia.it

REOVIB WE 131

AC-Magnet, EI-Core

Dimension drawing

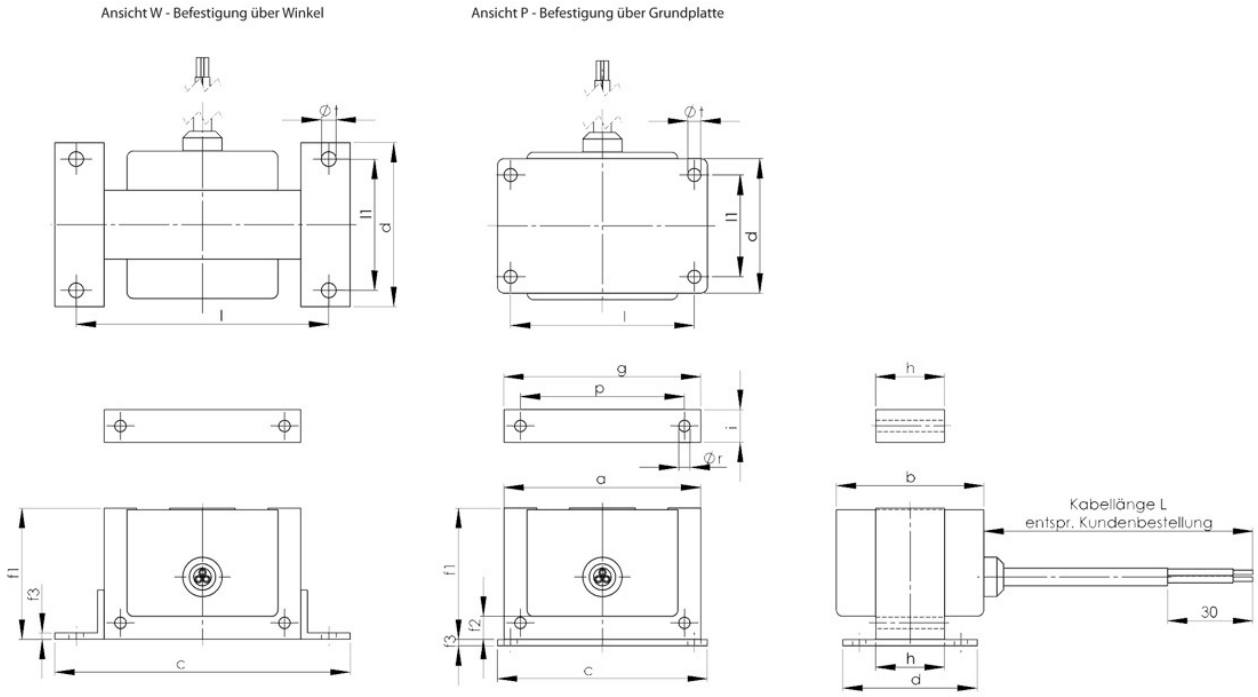

Dimensions

Typen	a	b	c	d	f1	f2	f3	g	h	i	l	l1	p	ør	øt	Ansicht
REOVIB WE 131/54	54	54	54	45	36	8	3	54	18	9	41	35	45	3,5	5	P
REOVIB WE 131/60	60	63	60	60	40	9	3	60	20	10	42	54	50	4,5	5	P
REOVIB WE 131/75	75	88	115	80	50	11	3	75	40	12,5	56	98	62,5	4,5	7	W
REOVIB WE 131/96a	96	73	96	64	64	13	2	96	35	16	80	52	80	5,5	6,5	P
REOVIB WE 131/96b	96	98	96	89	64	13	3	96	59,5	16	80	77	80	5,5	6,5	P
REOVIB WE 131/135	135	125	175	110	90	18	3	135	70	22,5	155	90	112,5	7,5	7	W
REOVIB WE 131/136	135	150	175	110	90	18	3	135	95,5	22,5	155	90	112,5	7,5	7	W

Last modified: 25.09.2019. All data is provided to the best of our knowledge and awareness and is subject to error and amendment.